













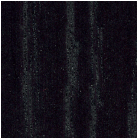
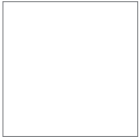
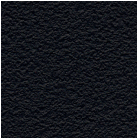



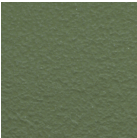

US FINISH SELECTION 2025

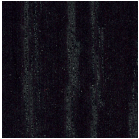
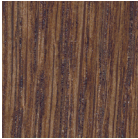
**HOWE**

THOUGHTFULLY  
CURATED CHOICES

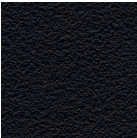

CHAIRS

40/4 Seats / backs Natural wood veneers					
	V3 - oak	V15 - walnut			
40/4 Seats / backs Stains			All RAL colours available based upon customer sample		
	LW17 - black	Any RAL			
40/4 Seats / backs Polyamide					
	PA200 - black	PA100 - Howe grey	PA300 - coconut	PA110 - Ayers Rock red	
					
	PA360 - olive green	PA320 - mandarin	PA250 - blue eyes	PA260 - marine blue	
40/4 WOOD FRAME Seats / backs Natural wood veneers / stains					
	V3 - oak	LW17 - black stain	LW25 - walnut stain		
SixE Shells Polypropolyne					
	PP310 - wheat VIRGIN	PP270 - ocean VIRGIN	PP120 - red ochre 50% RECYCLED	PP340 - fawn VIRGIN	PP350 - lichen VIRGIN
					
	PP200 - black VIRGIN OR 100% RECYCLED	PP100 - Howe grey 100% RECYCLED	PP300 - chalk VIRGIN OR 50% RECYCLED		

40/4  
SIXE

Frames  
Steel

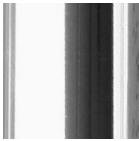

B1 - chrome



B6 - satin black



B7 - black



B9 - alu grey



B10 - Howe grey



B30 - white



B31 - satin white

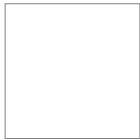

Any RAL

All RAL colours  
available based  
upon customer  
sample

SIXE  
ONLY



Wheat

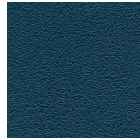

Ocean



Red Ochre



Fawn



Lichen

SIXE SWIVEL  
SIXE LEARN

Base  
Polyamide



PA100 - Howe grey

SIXE SWIVEL  
SIXE LEARN\*

Swing arm\*  
Gas lift



B10 - Howe grey

AS100

Bases / seat  
frames

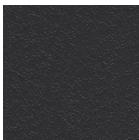

B6 - satin black



B7 - black

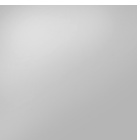

B51 - polished alu





# FABRICS

Enhance your designs with consciously chosen fabrics of top-notch performance and sustainable profiles. If you're seeking a solution that goes beyond standard options, please contact HOWE Customer Service.

40/4  
MN1  
SixE  
AS100

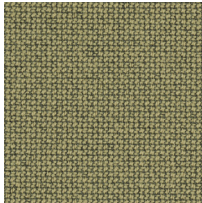

62126

## CURA by Gabriel

EMEA + US/CAN price group 1

Composition: 98% post-consumer recycled polyester, 2% polyester  
Martindale: 100.000  
Washable: 60-74°C  
Cleanable: YES

Flammability CAL 117: YES  
Added flame retardant: NO  
Flammability M: NO  
Crib 5: NO  
Ecolabel: YES  
Oeko-Tex: YES

[VIEW FULL COLOR RANGE](#)

40/4  
MN1  
SixE  
AS100

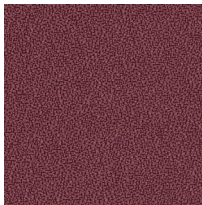

64030

## EVENT by Gabriel

EMEA + US/CAN price group 1

Composition: 100% polyester  
Martindale: 100.000  
Washable: 60°C  
Cleanable: YES

Flammability CAL 117: YES  
Added flame retardant: NO  
Flammability M: NO  
Crib 5: NO  
Ecolabel: YES  
Oeko-Tex: YES

[VIEW FULL COLOR RANGE](#)

40/4  
MN1

SixE  
AS100  
Needs testing



61095

## FIGHTER by Gabriel

EMEA + US/CAN price group 1

Composition: 100% recyclable polyester  
Martindale: 130.000  
Washable: YES  
Cleanable: Only dry

Flammability CAL 117: YES  
Added flame retardant: NO  
Flammability M: NO  
Crib 5: NO  
Ecolabel: NO  
Oeko-Tex: YES

[VIEW FULL COLOR RANGE](#)

40/4  
MN1  
SixE  
AS100

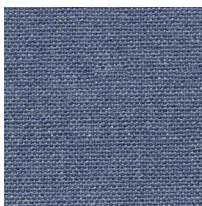

Wedgwood - IF027

## MAIN LINE PLUS by Camira

EMEA + US/CAN price group 1

Composition: 67% wool, 20% flame retardant viscose, 13% viscose  
Martindale: ≥50,000  
Washable: YES  
Cleanable: YES

Flammability CAL 117: YES  
Added flame retardant: YES  
Flammability M: NO  
Crib 5: YES  
Ecolabel: NO  
Oeko-Tex: YES

[VIEW FULL COLOR RANGE](#)

40/4  
MN1  
SixE

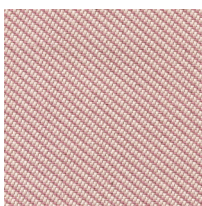

Seafarer - OOC16

## OCEANIC by Camira

EMEA + US/CAN price group 1

Composition: 100% post-consumer recycled polyester  
Martindale: ≥100,000  
Washable: 60°C  
Cleanable: YES

Flammability CAL 117: YES  
Added flame retardant: NO  
Flammability M: NO  
Crib 5: NO  
Ecolabel: YES  
Oeko-Tex: YES

[VIEW FULL COLOR RANGE](#)

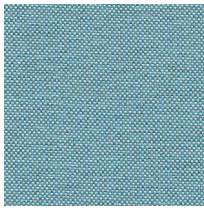
40/4  
MN1  
SixE

Tide - QUE12

**QUEST by Camira**

EMEA + US/CAN price group 1

Composition: 100% post-consumer  
recycled polyester  
Martindale: ≥100,000  
Washable: 60°C  
Cleanable: YES

Flammability CAL 117: YES  
Added flame retardant: NO  
Flammability M: NO  
Crib 5: NO  
Ecolabel: YES  
Oeko-Tex: YES

VIEW FULL COLOR RANGE

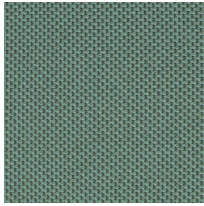
40/4  
MN1  
SixE  
AS100

Joy - REP07

**REPLAY by Camira**

EMEA + US/CAN price group 1

Composition: 100% post-consumer  
recycled flame  
retardant polyester  
Martindale: ≥100,000  
Washable: 60°C  
Cleanable: YES

Flammability CAL 117: NO  
Added flame retardant: YES  
Flammability M: M1  
Crib 5: NO  
Ecolabel: YES  
Oeko-Tex: YES

VIEW FULL COLOR RANGE

40/4  
MN1  
SixE

Resin - EGL04

**RIVET by Camira**

EMEA + US/CAN price group 1

Composition: 100% post-consumer  
recycled polyester  
Martindale: ≥80,000  
Washable: 60°C  
Cleanable: YES

Flammability CAL 117: YES  
Added flame retardant: NO  
Flammability M: NO  
Crib 5: NO  
Ecolabel: YES  
Oeko-Tex: NO

VIEW FULL COLOR RANGE

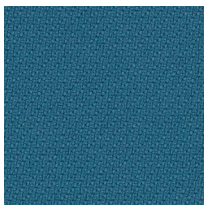
40/4  
MN1  
SixE

2440-66763

**STEP by Gabriel**

EMEA + US/CAN price group 1

Composition: 100% Trevira CS  
Martindale: 100.000  
Washable: 60-74°C  
Cleanable: YES

Flammability CAL 117: YES  
Added flame retardant: YES  
Flammability M: M1  
Crib 5: YES  
Ecolabel: YES  
Oeko-Tex: YES

VIEW FULL COLOR RANGE

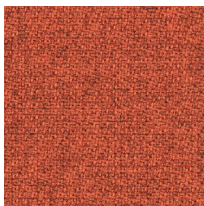
40/4  
MN1  
SixE  
AS100

2543-63138

**STEP MELANGE by Gabriel**

EMEA + US/CAN price group 1

Composition: 100% Trevira CS  
Martindale: 100.000  
Washable: 60-74°C  
Cleanable: YES

Flammability CAL 117: YES  
Added flame retardant: YES  
Flammability M: M1  
Crib 5: YES  
Ecolabel: YES  
Oeko-Tex: YES

VIEW FULL COLOR RANGE

40/4  
MN1  
SixE  
AS100

Atacama - TAN-0004

**TANNERY by Spradling**

EMEA + US/CAN price group 1

Composition: Vinyl topcoat,  
cotton backing  
Martindale: >100.000  
Washable: NO  
Cleanable: YES

Flammability CAL 117: YES  
Added flame retardant: YES  
Flammability M: M2  
Crib 5: NO  
Ecolabel: NO  
Oeko-Tex: NO

VIEW FULL COLOR RANGE

40/4  
MN1  
SixE

Blizzard - YS081

**XTREME by Camira**

EMEA + US/CAN price group 1

Composition: 100% post-consumer  
recycled flame  
retardant polyester

Martindale: ≥100,000

Washable: 60°C

Cleanable: YES

Flammability CAL 117: YES

Added flame retardant: YES

Flammability M: NO

Crib 5: YES

Ecolabel: YES

Oeko-Tex: YES

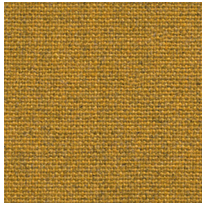
[VIEW FULL COLOR RANGE](#)
40/4  
MN1  
SixE  
AS100

Tooting - MLF17

**MAIN LINE FLAX by Camira**

EMEA + US/CAN price group 2

Composition: 70% virgin wool, 30% flax

Martindale: ≥50,000

Washable: NO

Cleanable: YES

Flammability CAL 117: YES

Added flame retardant: NO

Flammability M: NO

Crib 5: YES

Ecolabel: YES

Oeko-Tex: NO

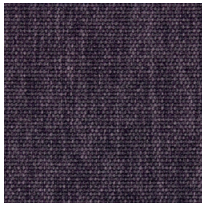
[VIEW FULL COLOR RANGE](#)
40/4  
MN1  
SixE

Warrior - 466553-045

**METAPHOR by Maharam**

EMEA + US/CAN price group 2

Composition: 100% polyester

Martindale: 100,000 double rubs

Wyzenbeek

Washable: NO

Cleanable: YES

Flammability CAL 117: YES

Added flame retardant: NO

Flammability M: NO

Crib 5: NO

Ecolabel: NO

Oeko-Tex: NO

[VIEW FULL COLOR RANGE](#)
40/4  
MN1

Skylight

**VALENCIA B1 by Spradling**

EMEA + US/CAN price group 2

Composition: Vinyl topcoat,  
cotton backing

Martindale: >300,000

Washable: NO

Cleanable: YES

Flammability CAL 117: YES

Added flame retardant: YES

Flammability M: M1

Crib 5: YES

Ecolabel: NO

Oeko-Tex: NO

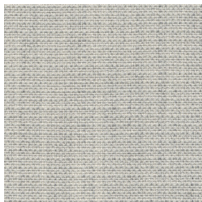
[VIEW FULL COLOR RANGE](#)
40/4  
MN1  
SixE  
AS100

2424-4031

**CRISP by Gabriel**

EMEA + US/CAN price group 3

Composition: 93% wool, 7% polyamide

Martindale: 200 000

Washable: NO

Cleanable: YES

Flammability CAL 117: YES

Added flame retardant: NO

Flammability M: M1

Crib 5: NO

Ecolabel: YES

Oeko-Tex: YES

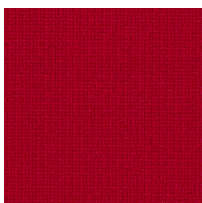
[VIEW FULL COLOR RANGE](#)
40/4  
MN1  
SixE  
AS100

2409-64119

**FAME by Gabriel**

EMEA + US/CAN price group 3

Composition: 95% wool, 5% polyamide

Martindale: 200 000

Washable: NO

Cleanable: Only dry

Flammability CAL 117: YES

Added flame retardant: NO

Flammability M: NO

Crib 5: YES

Ecolabel: YES

Oeko-Tex: YES

[VIEW FULL COLOR RANGE](#)

40/4  
MN1  
SixE  
AS100

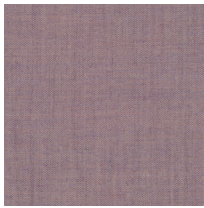

0682

### REMIX 3 by Kvadrat

EMEA + US/CAN price group 3

Composition: 90% new wool, 10% nylon  
Martindale: 100,000  
Washable: NO  
Cleanable: Only dry

Flammability CAL 117: YES  
Added flame retardant: NO  
Flammability M: NO  
Crib 5: NO  
Ecolabel: YES  
Oeko-Tex: NO

[VIEW FULL COLOR RANGE](#)

40/4  
MN1  
AS100

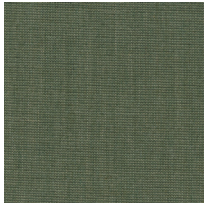

0926

### CANVAS 2 by Kvadrat

EMEA + US/CAN price group 4

Composition: 90% new wool, 10% nylon  
Martindale: 100,000  
Washable: NO  
Cleanable: Only dry

Flammability CAL 117: YES  
Added flame retardant: NO  
Flammability M: NO  
Crib 5: NO  
Ecolabel: YES  
Oeko-Tex: NO

[VIEW FULL COLOR RANGE](#)

40/4  
MN1  
AS100

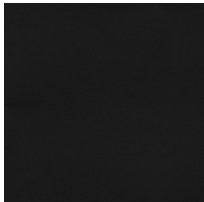

Black - 41599

### ULTRA by Sørensen Leather

EMEA + US/CAN price group 4

(TANGO), BLACK

Composition: Protected  
Martindale: -  
Washable: -  
Cleanable: -

Flammability CAL 117: YES  
Added flame retardant: NO  
Flammability M: -  
Crib 5: -  
Ecolabel: -  
Oeko-Tex: -

[BLACK ONLY](#)

AS100

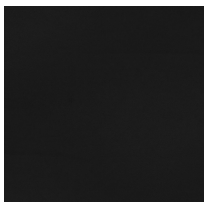

Black - 42438

### BASIC by Sørensen Leather

EMEA + US/CAN price group 5

(KNIGHT), BLACK

40/4  
MN1  
Needs  
testing

Composition: Protected  
Martindale: -  
Washable: -  
Cleanable: -

Flammability CAL 117: YES  
Added flame retardant: NO  
Flammability M: -  
Crib 5: -  
Ecolabel: -  
Oeko-Tex: YES

[BLACK ONLY](#)

40/4  
MN1  
SixE  
AS100

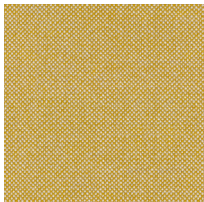

0407

### HALLINGDAL 65 by Kvadrat

EMEA + US/CAN price group 5

Composition: 70% new wool,  
30% viscose  
Martindale: 100.000  
Washable: NO  
Cleanable: Only dry

Flammability CAL 117: YES  
Added flame retardant: NO  
Flammability M: NO  
Crib 5: YES  
Ecolabel: YES  
Oeko-Tex: NO

[VIEW FULL COLOR RANGE](#)

40/4  
MN1  
SixE  
AS100

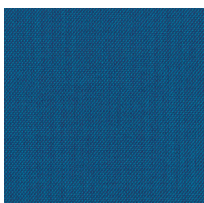

0865

### STEELCUT TRIO 3 by Kvadrat

EMEA + US/CAN price group 5

Composition: 90% new wool, 10% nylon  
Martindale: 100.000  
Washable: NO  
Cleanable: Only dry

Flammability CAL 117: YES  
Added flame retardant: NO  
Flammability M: NO  
Crib 5: NO  
Ecolabel: YES  
Oeko-Tex: NO

[VIEW FULL COLOR RANGE](#)



40/4  
MN1  
AS100

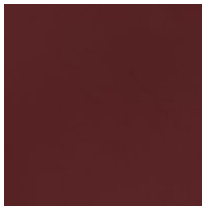

Burgundy - 30317

### SAVANNE by Sørensen Leather

EMEA + US/CAN price group LSL

Composition: Semi-aniline  
Martindale: -  
Washable: -  
Cleanable: -

Flammability CAL 117: -  
Added flame retardant: -  
Flammability M: -  
Crib 5: -  
Ecolabel: -  
Oeko-Tex: YES

[VIEW FULL COLOR RANGE](#)

40/4  
MN1  
AS100



Altweiss - 41576

### ULTRA by Sørensen Leather

EMEA + US/CAN price group LUCL

(TANGO), COLOURED

Composition: Protected  
Martindale: -  
Washable: -  
Cleanable: -















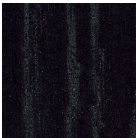

Flammability CAL 117: -  
Added flame retardant: -  
Flammability M: -  
Crib 5: -  
Ecolabel: -  
Oeko-Tex: -

[VIEW FULL COLOR RANGE](#)

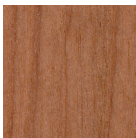
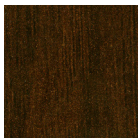
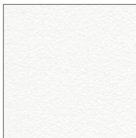



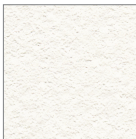
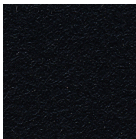

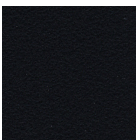
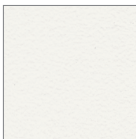
AS TABLES MOVEO SIMPLA TEMPEST	Tops Natural wood veneers / stains					AS tables standard: VU1 maple, VU3 oak ONLY
		VU1 - maple	VU3 - oak	VU5 - cherry	VU15 - walnut	
						
LW17 - black stain	LW25 - walnut stain	LW30 - white stain	Any RAL			
FOLDING SURFACES						
		V3 - oak				
AS TABLES MOVEO SIMPLA TEMPEST	Tops Wood grain laminates				AS tables standard: LU31 maple ONLY	
		LU31 - maple	LU35 - cherry	LU45 - walnut		
AS TABLES FOLDING SURFACES MOVEO SIMPLA TEMPEST	Tops Coloured laminates					Folding Surfaces standard: LU300 white, LU200 black ONLY
		LU300 - white	LU400 - grey	LU200 - black	Any FORMICA / WILSONART colored laminates	
TUTOR	Tops Bendable compact laminates					
		F300 - white	F200 - black	Any bendable compact laminate		
AS TABLES	Tops Linoleum					
		FL200 - black				
FOLDING SURFACES	Tops Melamine					
		M310 - white				



# TABLES



SIMPLA  
TEMPEST  
TUTOR

Bases  
Steel

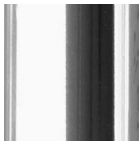

B1 - chrome

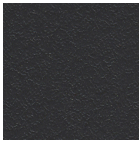

B6 - satin black



B7 - black



B9 - alu grey

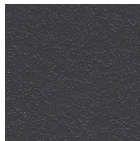

B10 - Howe grey



B30 - white



B31 - satin white

MOVEO

Bases  
Aluminum

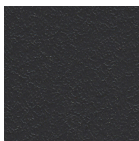

B6 - satin black

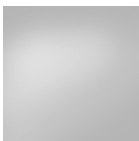

B51 - polished alu  
- feet only



B52 - anodized alu  
- columns only

AS TABLES

Bases

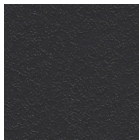

B6 - satin black



B7 - black



B31 satin white  
- columns only

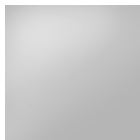

B51 - polished alu  
- bases only

FOLDING SURFACES

Bases

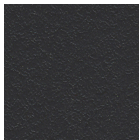

B6 - satin black







COLOUR REFERENCE ONLY  
Variations in colours and structures may occur  
Subject to ongoing changes and adjustments